

# Christmas

music

Basic and Intermediate

★ 1992

# ANGELS FROM THE REALMS OF GLORY

SLOW DOWN - LET'S HEAR EVERY  
NOTE!

1992

# Angels We Have Heard On High

An empty musical staff consisting of five horizontal lines, positioned at the bottom of the page.

1991 

# Away In A Manger

Two empty musical staves, one treble and one bass clef.

Two empty musical staves, one treble and one bass clef.

Two empty musical staves, one treble and one bass clef.

Two empty musical staves, one treble and one bass clef.

★ 1991

# Deck THE Halls

★ 6 Dec

# The First Noel

The First Noel

1992

# FROSTY, THE SNOWMAN

1992\*

# Hark! The Herald Angels Sing

-4 - Here Comes Santa Claus -

 A HOLLY JOLLY CHRISTMAS

Three sets of empty musical staves, each consisting of a treble clef staff and a bass clef staff, provided for additional notation or practice.

- I'll Be Home For Christmas -

I Saw Mommy Kissing Santa Claus

I saw Mommy kissing Santa Claus Underneath the mistletoe last

night. She didn't see me creep down the stairs to have a peep. She

I thought that I was tucked up in my bedroom fast asleep. Then I saw

Mommy tickle Santa Claus Underneath his beard so snowy

white. Oh what a laugh it would have been if Dad had only

I seen Mommy kissing Santa Claus last night.

B♭ F♯

★1992

# It Came Upon the Midnight Clear

3 1 1 3 1 3 1 5 1 3 4 5

Give Got My Love To Keep Me Warm!

(A)

Nov 15

B<sup>b</sup>

# Jingle Bells

# Jolly Old Saint Nicholas

Nov 15

A set of empty musical staves, consisting of two treble clef staves and two bass clef staves, positioned at the bottom of the page.

David 98

★ 91 ★

# Joy To the World

COUNTS

# THE LITTLE DRUMMER BOY

★ 91

# O Christmas Tree

6 Dec  
1991

# O Come, All Ye Faithful

20

★1992

O Little Town of Bethlehem

2

An empty musical staff consisting of five horizontal lines, intended for further notation.

1997 DAVID

OVER the RIVER and through the Woods

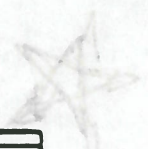

★ 19

- Rudolph, the Red Nosed Reindeer -

# Santa claus Is Coming To Town

★ 1991

★  
SLOWLY  
Carefully

Silent Night

Two empty musical staves, one treble clef and one bass clef, at the bottom of the page.

1992

Slowly  
Nice Carefully

~ SILVER BELLS ~

# Up on The HouseTop

1992

1991

# - White Christmas -

1991

# Winter Wonderland

Blue Christmas (2)

RETURN TO (A)

1.

8-1

Break Forth, OH Beantous LIGHT

J. S. Bach

Two empty musical staves, one for the treble clef and one for the bass clef, located at the bottom of the page.

1992

- CHESTNUTS ROASTING -

①

1a.

14916  
①

# Come Ye Thankful People

An empty musical staff consisting of two staves (treble and bass clef) for the fifth system.

An empty musical staff consisting of two staves (treble and bass clef) for the sixth system.

Do You Hear WHAT I Hear?

1992

# Do You Hear?

Empty musical staff system consisting of two staves.

Empty musical staff system consisting of two staves.

Empty musical staff system consisting of two staves.

Empty musical staff system consisting of two staves.

God Rest Ye Merry

1992

Have Yourself a Merry Little Christmas

①

1.

2.

FINE

Home For the Holidays

IN DULCI JUBILO

J. S. BACH

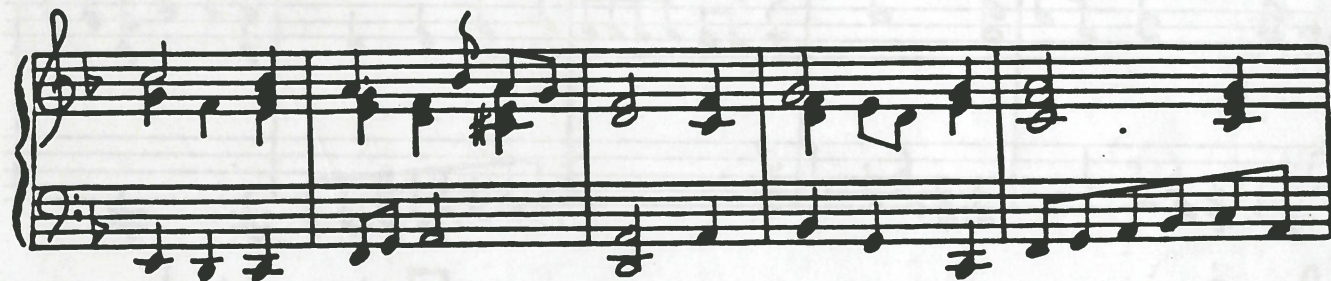
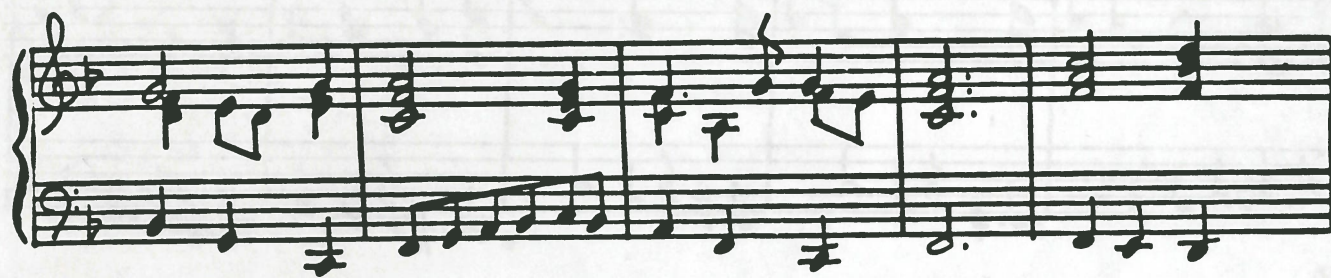
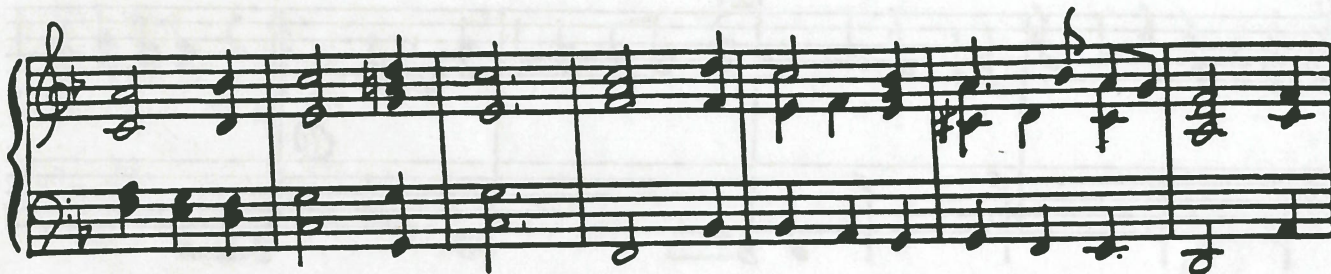
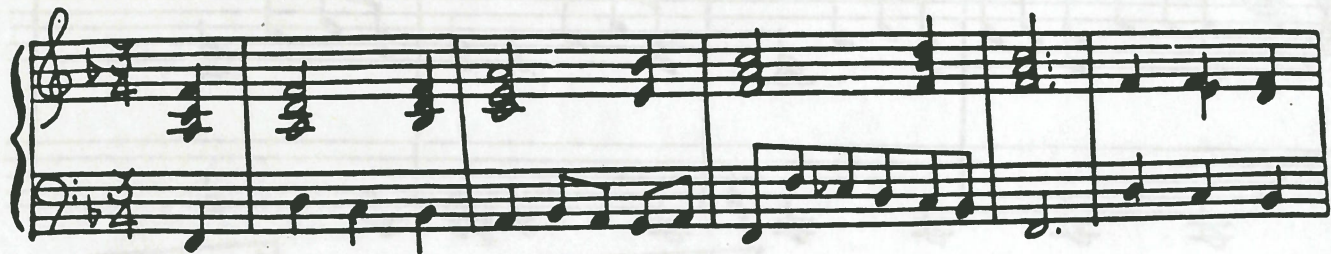

1992

- JINGLE BELL ROCK -

★ 1991

# Let It Snow

①

1. & 3. To ①

2.

FINE

Two empty musical staves, one treble clef and one bass clef, located at the bottom of the page.

D 12/13  
 HANDS SEP at FIRST  
 LINE  
 BU  
 LINE

Lo! How a Rose E'er Blooming

March of the Toys

Victor Herbert

March of the Toys (2)

# MISTER SANTA

1996  
9661

# Now Thank We all

An empty musical staff consisting of two staves (treble and bass clef) with no notation.

An empty musical staff consisting of two staves (treble and bass clef) with no notation.

- Old Lang Syne -

Dec 1992

# PARADE OF THE WOODEN SOLDIERS

Dec

# PARADE (2)

ROCKING AROUND THE CHRISTMAS TREE

①

FINE

3.

1992

Be Careful!

RUDOLPH\*

\* With STANDARD RED NOSE

- Rudolph's Boogie

A

- SLEIGH RIDE -

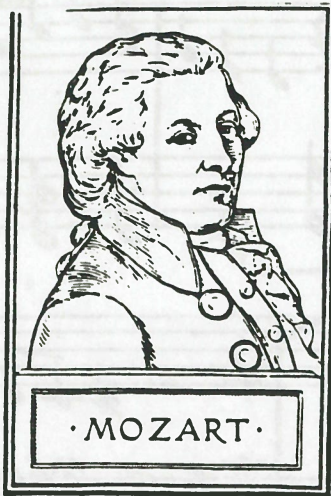

# Sleigh Ride

(German Dance No. 3)

The right hand note-clusters found in the 3rd and 4th lines of this piece are supposed to imitate sleigh bells.

The sign 8----- means to play all of the notes (in the staff just below one octave higher).

W. A. MOZART

**Giocoso**

16

16

# There's A Song In The Air

An empty musical staff consisting of five lines, intended for additional notation.

An empty musical staff consisting of five lines, intended for additional notation.

# We three Kings of Orient

①

5 3

8

1.

To ①

We three Kings (2).

2.

FINE

★

We Wish You a merry Christmas.

1

4

1

2

1996

19916 (3)

# We Gather Together

Two empty musical staves, one treble and one bass, for the fifth system.

Two empty musical staves, one treble and one bass, for the sixth system.

1992

# WHAT CHILD IS THIS?

White Christmas

Joy To the World  
First Noel  
Rudolph  
Deck the Halls